THE

ANTWERP BULLETIN



SHORT-TERM RENTALS IN ANTWERP

© 2026 The Antwerp Bulletin. For personal use only.
Copying this guide or reusing its compiled listings for commercial purposes, including creating another guide or list, requires prior written permission and an agreed fee.






Beautiful Ground-Floor Apartment

ISABELLALEI · ANTWERP

SLEEPS Up to 6 guests · BEDROOMS 2

KITCHEN Fully kosher · SHABBOS Fully equipped

INCLUDED Bed linen & towels · Washing machine & dryer · Wi-Fi

OUTSIDE Private porch & garden · BABY Cot & highchair on request

Whether you are visiting family, coming for a simche, travelling for business or simply enjoying a stay in Antwerp, this beautiful apartment offers a comfortable home away from home, with all the amenities you need.

Minimum stay: 2 nights

Prices on request

Also available for a month or longer

CONTACT
+32 489 791 364

OR EMAIL
chavayut@gmail.com

© 2026 The Antwerp Bulletin. For personal use only.
Copying this guide or reusing its compiled listings for commercial purposes, including creating another guide or list, requires prior written permission and an agreed fee.









Luxurious Studio

BRIALMONTLEI · ANTWERP

SLEEPS 2 adults + baby · KITCHEN Microwave & fridge

SHABBOS Shabbos clock · hot plate upon request

INCLUDED Linen & towels · Air conditioning

Brand new, cozy stay with everything you need - central location near Pshevorsk.

Minimum stay: 2 nights
Price on request

CONTACT
+32 474 81 91 91

OR EMAIL
Estischmahl@gmail.com

© 2026 The Antwerp Bulletin. For personal use only.
Copying this guide or reusing its compiled listings for commercial purposes, including creating another guide or list, requires prior written permission and an agreed fee.













Ground-Floor Apartment

MERCATORSTRAAT 92 · ANTWERP

SLEEPS 2 (option for 3)

KITCHEN Fully stocked kosher kitchen

SHABBOS Shabbos plate · Hot water kettle · Iron

INCLUDED Linen, towels & bedding · Milk, coffee & tea

ALSO WiFi · Air conditioning · Ground floor

Price on request

CONTACT
+32 488 42 26 11

OR EMAIL
chumoes@gmail.com

© 2026 The Antwerp Bulletin. For personal use only.
Copying this guide or reusing its compiled listings for commercial purposes, including creating another guide or list, requires prior written permission and an agreed fee.

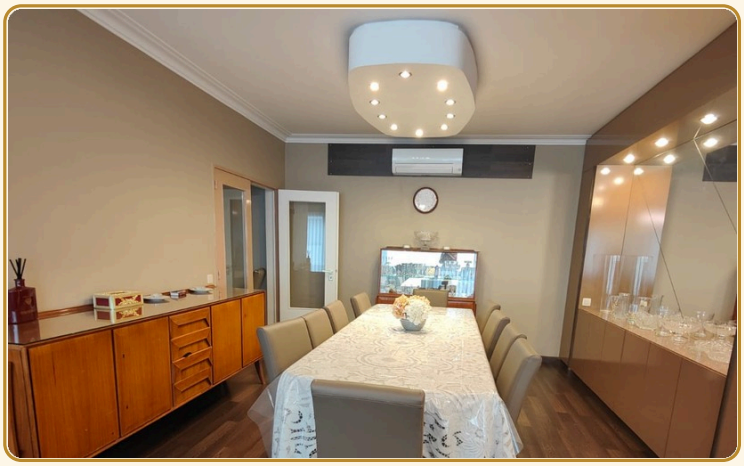





Three-Bedroom Apartment

CONSCIENCESTRAAT

SLEEPS 8/9 · BEDROOMS 3 · BATHROOMS 3

KITCHEN Fully equipped · Large new fridge

SHABBOS Hot plate & Shabbos kettle

INCLUDED Linen & towels · Washing machine & dryer · Fully air-conditioned · Wi-Fi

Beautifully renovated spacious three-bedroom apartment with a big dining room

Price on request

CONTACT
+32 477 38 75 87

© 2026 The Antwerp Bulletin. For personal use only.
Copying this guide or reusing its compiled listings for commercial purposes, including creating another guide or list, requires prior written permission and an agreed fee.







Ground-Floor Studio

CONSCIENCE STRAAT · ANTWERP

SLEEPS 2 guests · **BABY COT** Possible on request
KITCHEN Fully equipped kosher kitchen
INCLUDED Wi-Fi · bed linen · towels · washing machine
AIR CONDITIONING

Comfortable ground-floor studio with a separate kitchen and bathroom, and a sleeping and dining area.

No minimum stay
Price on request

CONTACT
+32 489 79 07 32

OR EMAIL
reiziez@gmail.com

© 2026 The Antwerp Bulletin. For personal use only.
Copying this guide or reusing its compiled listings for commercial purposes, including creating another guide or list, requires prior written permission and an agreed fee.






Spacious Two-Bedroom Apartment

PLANTIN MORETUSLEI 11 · ANTWERP

BEDROOMS 2 · **BATHROOMS** 2 separate toilets / bathrooms

LIVING ROOM Huge salon · **DINING ROOM** Large, separate

KITCHEN Fully equipped · Oven · All kitchenware

INCLUDED Towels & bed linen · Washer & dryer · Wi-Fi · Heating

Bright and fully renovated - dining room can be used as extra sleeping space. Ideal for families, groups or business stays, long or short term

Minimum stay: 3 nights
Seasonal price, depending on guests & length of stay

TEL / WHATSAPP
+32 485 08 75 32

OR EMAIL
kalishgrosz@gmail.com

© 2026 The Antwerp Bulletin. For personal use only.
Copying this guide or reusing its compiled listings for commercial purposes, including creating another guide or list, requires prior written permission and an agreed fee.








Short-Term Apartments

ZURENBORGSTRAAT · ANTWERP

FLAT 1 1 bedroom, 2 beds · 1 folding bed + cot

FLAT 2 2 bedrooms, 4 beds, each room ensuite · 1 folding bed + cot

KITCHEN Kosher kitchen · **AIR CONDITIONING** Yes

INCLUDED Washing machine & dryer · Linen & towels · Wi-Fi

Newly fully equipped - first floor. Ideal for visitors, guests and business travellers.

Available per day, week or month

Price on request

CONTACT +32 476 98 13 70

© 2026 The Antwerp Bulletin. For personal use only.
Copying this guide or reusing its compiled listings for commercial purposes, including creating another guide or list, requires prior written permission and an agreed fee.

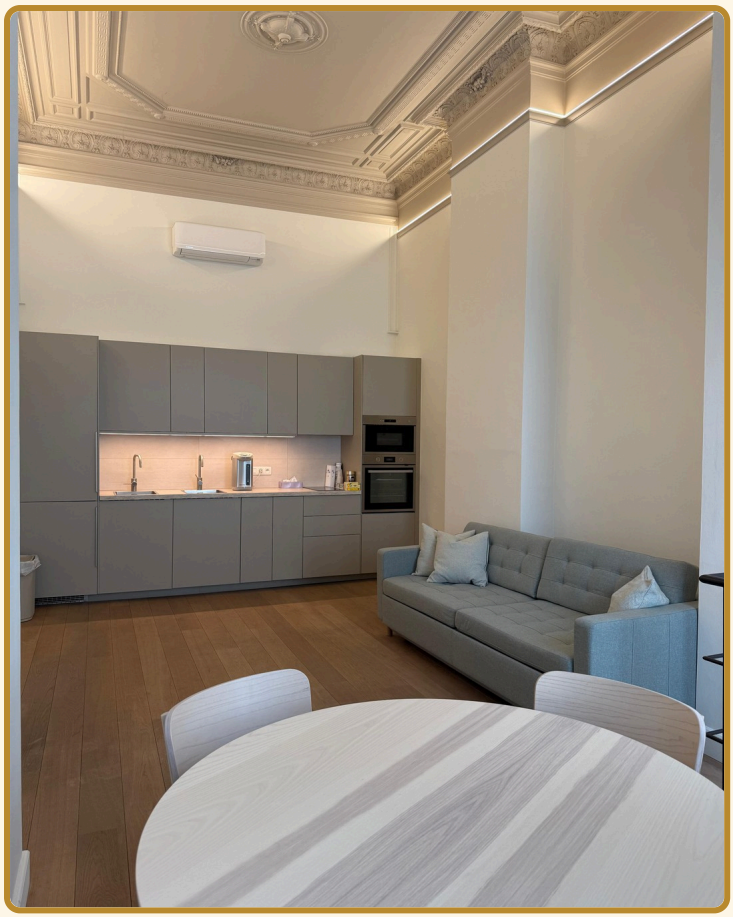



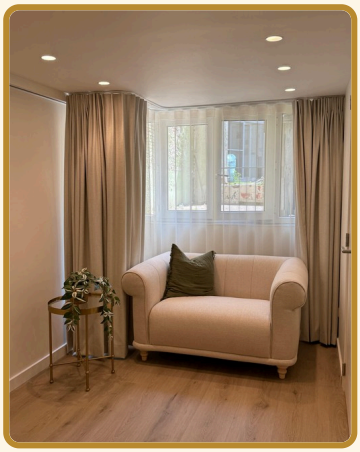



Luxury Two-Floor Apartment

REMBRANDTSTRAAT 7 · ANTWERP

SLEEPS 2 - up to 4 guests

BEDS Two 1.40 m-wide beds & a sofa bed

KITCHEN Fully equipped · fridge, freezer, oven & microwave

BATHROOM Toilet, bath & shower

INCLUDED Bed linen, bedding & towels provided if needed

Washing machine & dryer · WiFi · Air conditioning · Iron & ironing board

Beautiful luxury furnished 2-floor apartment with a comfortable sitting/dining area. Ideal for young couples, visiting guests or a temporary stay in Antwerp.

Price on request

CONTACT
+32 476 31 91 80

© 2026 The Antwerp Bulletin. For personal use only.
Copying this guide or reusing its compiled listings for commercial purposes, including creating another guide or list, requires prior written permission and an agreed fee.